

7th November 2016

Catalogue

THE
Monday
Sale

Viewing

Saturday prior between 9.00a.m. and 12.00 noon

Morning of sale from 8.30a.m.

Catalogues are also available from the centre during viewing times.

Timings of the auctions are as follows:

Victoriana and General auction – Saleroom No. 2 – commences at 11.00a.m.

Victoriana and General auction – Saleroom No. 3 – commences at 10.30a.m. Followed on by Saleroom No. 4.

Room 2 only, will be Live Online every week on the-saleroom.com

CLARKE AND SIMPSON AUCTIONS WELCOME YOU TO THEIR AUCTION CENTRE

Useful Information

Buying at auction can be fun - and can offer good value for money. We are always happy to answer any queries you may have but below we hope we have given a summary which will answer many of the most frequently asked questions. Whilst this guide will be useful to you, please do be aware that full terms and conditions can be found on our website and you should read these before purchasing.

Speed

Depending on the auction, the sale normally proceeds at a rate between 100 and 150 lots per hour.

Payment

Payment is normally expected on the day of the sale other than by special arrangement. Payment can be made in cash (up to a maximum of £12,000 including VAT), debit card, credit card (although there will be surcharge in this regard) or by bank transfer. Where possible, lots should be collected on the same day or following day.

Buyer Registration

We operate a number system for ease and speed and all buyers must register on arrival. Buyers are required to confirm their address and will need to show proof of identity - we suggest driving licence or bank card.

Guide Prices

Guide prices are in no way definitive and they only exist to help buyers gauge likely values. Where items are offered for sale subject to a reserve price, it is our policy to reflect the reserve price at a level no higher than the lower end of the "guide price".

VAT

Lots marked with an asterisk (*) will be sold at the hammer price plus VAT, in addition to the Buyers premium.

Buyers' Premium

All lots purchased are subject to a Buyers' premium at 15% (plus VAT at the standard rate). In addition, purchases online will be subject to an additional surcharge as will items purchased with a credit card.

Electrical Goods

Electrical items are tested to comply with DTI standard for safety. This in no way implies that the item is in working order.

Damaged and Restored Lots

Although damage is noted on some occasions, general imperfections, cracks, chips etc are not stated and it is the responsibility of the purchaser to satisfy themselves of the condition of each lot prior to bidding.

Commission Bids

Potential buyers unable to attend the sale can get involved by leaving a written commission bid. We use every effort to execute these bids, but cannot be responsible for missed bids or lots purchased due to incorrect information.

Auction Centre Opening Hours

The Auction Centre is open for business 8.30am to 4.30pm Monday to Friday and between 9am and 12noon on Saturday and at other times when we have a special sale.

We hope this is helpful to you, please do ask if you have any further queries. We hope you will enjoy attending the sale - please don't be scared, we have never knowingly sold something due to an accidental sneeze so we hope you will not end up with something you do not want.

| Lot No | Description | Estimate |
|---------------|--------------------------------------------------------------------------------------------------------------------------------------------------|----------|
| Room 2 | | |
| 1 | A silver plated four piece teaset on a silver plated tray | £12-£15 |
| 2 | A spelter model of a Spanish conquistador on mahogany base | £10-£20 |
| 3 | A spelter model of a Greek style warrior | £5-£10 |
| 4 | A Lenox 'Winter Greetings' bowl on stand | £10-£20 |
| 5 | A Victorian copper kettle and an Art Nounveau style embossed dish | £10-£20 |
| 6 | A Chinese Canton vase and cover decorated with figures and birds; together with a pair of Chinese famille rose vases; and an Imari style bowl | £30-£50 |
| 7 | A silver plated swing framed dressing table mirror | £20-£30 |
| 8 | An oak and brass bound stick stand | £35-£50 |
| 9 | A pair of Wedgwood American sailing ship plates | £5-£10 |
| 10 | A silver plated and cut glass four branch table epergne (with chips) | £20-£30 |
| 11 | A Japanese Satsuma vase decorated with figures and exotic birds | £10-£20 |
| 12 | A quantity of Royal Crown Derby gilt decorated dinnerware and soup bowls | £20-£30 |
| 13 | A box of various china to include Delft clogs, dog ornament etc. | £2-£5 |
| 14 | Three boxes of books | £10-£20 |
| 15 | A gilt framed wall mirror | £10-£20 |
| 16 | A circular gilt framed wall mirror mounted with floral garland | £5-£10 |
| 17 | A silver plated and brass barometer | £10-£20 |
| 18 | A Chippendale style mahogany and inlaid wall mirror | £30-£40 |
| 19 | An oak framed and brass barometer with rope twist border | £20-£30 |
| 20 | A H Bridgman, watercolour landscape study of a shoreline | £10-£20 |
| 21 | A 19th Century gilt oval wall mirror with beveled glass plate | £60-£90 |
| 22 | An oil study of a lion and two oil still life studies | £10-£20 |
| 23 | A "Spanish Gold" advertising mirror | £5-£10 |
| 24 | A quantity of various metalware to include a copper barrel on stand, brass tankards, jugs, silver plated tray with presentation inscription etc. | £10-£20 |
| 25 | Four various Steins | £15-£20 |

| | | |
|----|------------------------------------------------------------------------------------------------------------------------------------------------------------------------------------------|---------|
| 26 | A quantity of floral and gilt decorated teaware; 1960's coffee ware etc. | £15-£20 |
| 27 | A quantity of Royal Doulton 'Sonnet' teaware | £10-£20 |
| 28 | Six Franklin Mint china moulds | £10-£20 |
| 29 | Two 19th Century pewter tankards; a brass bell; two brass mortars; a pair of Victorian candlesticks; a bugle etc. | £30-£40 |
| 30 | An Aynsley floral decorated teacup and saucer; a Royal Doulton Brambley Hedge plate and saucer; Royal Doulton teaware etc. | £5-£10 |
| 31 | Two boxes containing various china to include to include jardinières, jugs, plates, a resin figure etc. | £5-£10 |
| 32 | A box of various glassware | £12-£15 |
| 33 | Three boxes containing a Victorian bead work stand; a hardwood and inlaid table stand; walking sticks and an umbrella; anniversary clock; various jardinières; trays; and other sundries | £20-£30 |
| 34 | A quantity of German gilt decorated dinner and cofferware | £50-£70 |
| 35 | A quantity of Royal Worcester 'Royal Garden' coffee cups and saucers; and Royal Standard 'Orleans Rose' coffee cups and saucers | £10-£20 |
| 36 | A pair of Victorian over painted glass vases; a large green glass vase; lemonade jug; decanter and stopper etc. | £10-£20 |
| 37 | A quantity of green glazed leaf plates; with similar tureen and serviette rings | £20-£30 |
| 38 | A quantity of Royal Worcester gilt decorated dinnerware to include tureens and covers, side plates etc. | £20-£30 |
| 39 | A quantity of Victorian and later coloured drinking and other glasses | £20-£40 |
| 40 | Two pairs of cockerel ornaments; a pair of cat ornaments decorated in the Imari style; Chinese dogs of fo ornaments etc. | £10-£20 |
| 41 | Two boxes of books | £5-£10 |
| 42 | A box of various cutlery and kitchenalia | £2-£5 |
| 43 | A box of jewellery stands | £5-£10 |
| 44 | A box of drinking glasses; and a box containing glass chimneys | £5-£10 |
| 45 | A box containing a boomerang; a snake skin; four blue and white tiles framed as one etc. | £20-£30 |



Lot 2



Lot 3



Lot 8

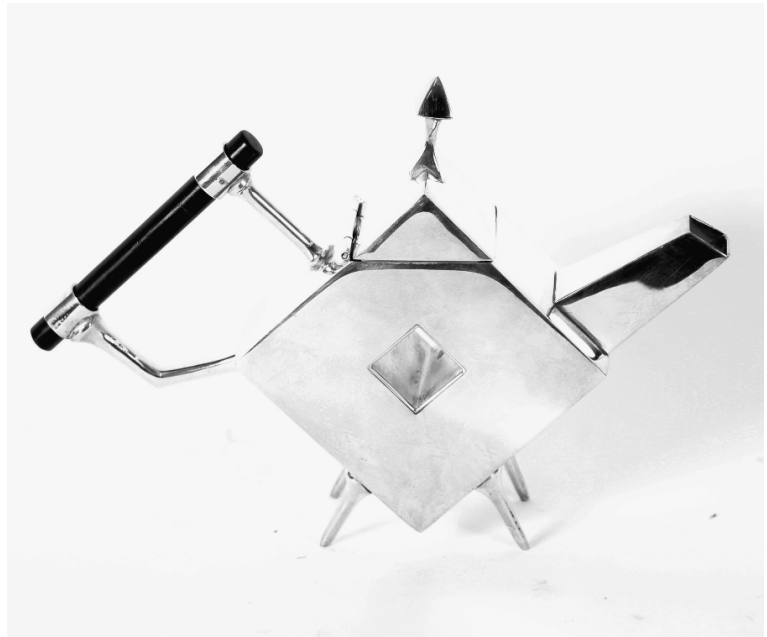

Lot 74

| | | |
|----|---------------------------------------------------------------------------------------------------------|---------|
| 46 | A tin of various buttons | £10-£20 |
| 47 | A Goebel table lamp and shade; and two Goebel figures | £20-£30 |
| 48 | A box containing a Wade preserve jar and cover; various china thimbles; Wade Whimsy's etc. | £10-£20 |
| 49 | A box containing post-cards, photographs and ephemera | £20-£30 |
| 50 | A tray of various costume jewellery | £10-£20 |
| 51 | A box containing a Wade tortoise; a Sorrentoware style musical boat; playing cards etc. | £10-£20 |
| 52 | A cash tin and contents of cutlery, costume jewellery, a table lighter etc. | £10-£20 |
| 53 | A box of post-cards, booklets and ephemera | £10-£20 |
| 54 | A box of various cutlery | £5-£10 |
| 55 | A box of various cutlery | £14-£20 |
| 56 | A box of stamps and albums | £15-£20 |
| 57 | A box containing various small china ornaments and vases | £15-£20 |
| 58 | A box of crested china | £2-£5 |
| 59 | A pottery character mug in the form of 'Old Bill' | £5-£10 |
| 60 | An old Tuptonware salt and pepperette on stand decorated in the Moorcroft style | £10-£20 |
| 61 | A Minton porcelain and bronze figure 'Tom Thumb' | £30-£50 |
| 62 | A box containing various silver plated ware to include candlestick, chamber sticks, snuffers etc. | £45-£60 |
| 63 | An Art Deco cast metal figure of a warrior holding a sword, raised on marble plinth | £30-£50 |
| 64 | A pair of Sterling silver weighted three branch candelabra AF | £30-£50 |
| 65 | A Royal Worcester figurine 'Night at the Opera' | £10-£20 |
| 66 | Two Murano glass clown ornaments | £10-£20 |
| 67 | A Victorian green glass 'End of the Day' paperweight; one other paperweight; and a small Art Glass vase | £20-£30 |
| 68 | A Royal Doulton Beefeater character jug; a Sylvac model dog; and a Victorian Prattware jar | £10-£20 |
| 69 | A Beswick horse | £10-£20 |
| 70 | Three Royal Doulton miniature character jugs, 'Town Crier', 'Captain Hook' and 'Long John Silver' | £10-£20 |
| 71 | A Royal Copenhagen swan; a USSR dog; and a Beswick Whitethroat | £20-£30 |

| | | |
|-----|--------------------------------------------------------------------------------------------------------------------------------------------------|-----------|
| 72 | A USSR dog; and a USSR stoat | £20-£30 |
| 73 | A Christopher Dresser style teapot | £120-£150 |
| 74 | A Christopher Dresser style teapot | £120-£150 |
| 75 | A Christopher Dresser style teapot | £120-£150 |
| 76 | A pair of Staffordshire cat ornaments | £20-£30 |
| 77 | Seven Border Fine Arts 'Brambly Hedge' figures (some chipped) | £10-£20 |
| 78 | A Victorian opalescent and coloured glass shade | £30-£50 |
| 79 | Two silver plated ornaments in the form of partridges | £5-£10 |
| 80 | An Orrefors clear glass dish | £10-£20 |
| 81 | An Art Deco style bronzed study of a cricketer bowling | £10-£20 |
| 82 | A box containing a Paramount viewer and various cameras | £10-£20 |
| 83 | A box of watch spares and parts | £20-£40 |
| 84 | A Pelham puppet in original box | £10-£20 |
| 85 | A Pelham puppet in original box | £10-£20 |
| 86 | A Pelham puppet in original box | £10-£20 |
| 87 | A Pelham puppet in original box | £10-£20 |
| 88 | A Pelham puppet in original box | £10-£20 |
| 89 | A box containing a leather cased tape measure; a glass paperweight depicting a rabbit, signed to base; a small Art Glass vase; a shoe brush etc. | £2-£5 |
| 90 | A post-card album and contents | £20-£30 |
| 91 | A post-card album and contents | £20-£40 |
| 92 | A box of various watches | £10-£20 |
| 93 | A box containing a large quantity of coinage | £10-£20 |
| 94 | A box of various cutlery | £5-£10 |
| 95 | A wooden box containing costume jewellery, bead necklaces, etc. | £20-£30 |
| 96 | A pair of silver spill vases; a Chinese white metal shoe horn; a berry spoon; a cased set of butter knives etc. | £10-£20 |
| 97 | A box of costume jewellery, wrist watches, a 19th Century carved coconut; cutlery etc. | £20-£40 |
| 98 | A box of various wrist watches | £30-£50 |
| 99 | A tray containing three silver plated trophy cups; costume jewellery; silver handled knife etc. | £10-£20 |
| 100 | A box of bead necklaces and costume jewellery | £10-£20 |



Lot 75



Lot 117



Lot 119



Lot 233

| | | |
|-----|---------------------------------------------------------------------------------------------------------------------------------------------------------------------------------------|----------|
| 101 | A Victorian leather jewellery box; and a silver plated cigarette box containing various costume jewellery | £20-£40 |
| 102 | A tray of various wrist watches and chains | £10-£20 |
| 103 | A tray of bead necklaces | £10-£20 |
| 104 | A tray of costume jewellery | £5-£10 |
| 105 | The Observer's Book Of Aircraft; and an edition of British Civil Aviation Aircraft and Operator's | £5-£10 |
| 106 | A small Victorian leather jewellery box and contents | £20-£30 |
| 107 | A leather jewellery box and contents to include costume jewellery, coins etc. | £20-£30 |
| 108 | A tray of various silver spoons and an Indian white metal water cup etc. | £20-£30 |
| 109 | A tray of bangles; two medals etc. | £10-£20 |
| 110 | A tray of silver and other spoons | £20-£30 |
| 111 | A cast iron table bell in the form of a tortoise | £20-£30 |
| 112 | A box of coinage; a wrist watch; a National Rifle Assoc. medal etc. | £5-£10 |
| 113 | A box containing silver plated cruet items; silver serviette ring etc. | £10-£20 |
| 114 | A tray of various costume jewellery | £5-£10 |
| 115 | A French brass cased carriage clock | £50-£70 |
| 116 | Three Parker fountain pens; and an Onoto fountain pen | £20-£30 |
| 117 | A brass cased carriage clock | £50-£70 |
| 118 | A brass cased carriage clock, the dial signed W A Vage, Truro | £50-£70 |
| 119 | A ladies 18ct gold cased fob watch on stand | £80-£120 |
| 120 | Three various silver serviette rings; a 19th Century silver mustard spoon; a silver and tortoise shell bookmark; and a silver plated trophy cup engraved to Warwick Police Rifle Club | £20-£30 |
| 121 | An agate mounted pill box AF containing a pair of 9ct gold ear-rings | £10-£20 |
| 122 | A set of dominoes | £10-£20 |
| 123 | A cased set of four pierced enameled buttons | £40-£60 |
| 124 | A Victorian style pine and painted table | £50-£70 |
| 125 | A quantity of cut glass and other drinking glasses; a large pedestal bowl; decanter and stopper; a Venetian glass bird ornament etc. | £10-£20 |

| | | |
|-----|------------------------------------------------------------------------------------------------------------------------------------------------------------------------------------------|-----------|
| 126 | A large Indian school print on fabric; and various other pictures and prints | £5-£10 |
| 127 | An Art Deco style two drawer dressing table | £10-£20 |
| 128 | A fruit decorated dressing table set; a rose decorated vase; and various other decorative china | £15-£20 |
| 129 | A pair of white wooden three tier tables, each fitted with a single drawer; a white painted two tier table; and a loom armchair | £10-£20 |
| 130 | A Technoball twin marble run; and two board games | £15-£20 |
| 131 | Three various brown leather cases | £10-£20 |
| 132 | A Victorian mahogany side table fitted two drawers (reduced) | £20-£30 |
| 133 | An oak barometer with fruit decoration; a pair of silver plated three branch candelabra; a pair of Parian ware figures AF; a spelter figure of a young boy fishing with fishing rod etc. | £10-£20 |
| 134 | A quantity of Edwardian and later coloured prints | £5-£10 |
| 135 | Geoffrey Robinson, watercolour study "Half Tide At Woodbridge", dated 1970 | £20-£30 |
| 136 | Hedegaard, pencil signed abstract print | £20-£30 |
| 137 | Three 19th Century coloured humorous prints | £15-£20 |
| 138 | Garman Morris, study of St Michael's Mount; together with a quantity of various decorative pictures and prints | £20-£30 |
| 139 | A rug upholstered oblong stool raised on four mahogany feet | £20-£30 |
| 140 | A steel and brass fire kerb | £25-£40 |
| 141 | A large quantity of original oil portrait paintings | £20-£30 |
| 142 | A white painted and bevel edged mirror | £10-£20 |
| 143 | A 19th Century painted pine set of hooks fitted two drawers below | £30-£50 |
| 144 | An Edwardian walnut hall stand | £50-£70 |
| 145 | A pair of Chinese porcelain and brass mounted table lamps | £10-£20 |
| 146 | A gilt framed coloured print of two children; and a watercolour study of a street scene | £5-£10 |
| 147 | A Roland 5000s piano with instruction manuals | £150-£250 |
| 148 | A pine tv stand | £10-£20 |
| 149 | A small oak circular topped coffee table | £5-£10 |
| 150 | Scottish school. oil on board study depicting a castle by a loch | £10-£20 |

| | | |
|-----|-------------------------------------------------------------------------------------------------------------------------------------------------|----------|
| 151 | A 19th Century French style mahogany secretaire raised on tapering supports | £90-£120 |
| 152 | A Vono folding card table (top needs re-baizing) | £2-£5 |
| 153 | E Cole, pair of oil on canvas studies depicting a country cottage with figures on a path | £20-£30 |
| 154 | A reproduction yew wood snap top dining table with a set of four chairs | £10-£20 |
| 155 | Frances Crawford, crayon and pastel abstract study, dated verso 1991 | £20-£30 |
| 156 | Colin J Bristow, palette knife on canvas abstract study | £10-£20 |
| 157 | A stripped pine three tier meat safe | £40-£60 |
| 158 | A stripped pine kitchen dresser fitted two drawers below | £90-£120 |
| 159 | A quantity of various collector's and other plates | £12-£15 |
| 160 | A small oak stool | £10-£20 |
| 161 | Margaret Mee, coloured botanical print; together with an edition of 'In Search of Flowers of the Amazon Forest' | £5-£10 |
| 162 | A modern light oak and bevel edged wall mirror | £20-£30 |
| 163 | A French style five drawer chest together with a matching three drawer chest | £20-£30 |
| 164 | A pair of Christmas Trip bookends; and two Christmas decorations | £20-£30 |
| 165 | A French style dressing table with matching stool; and a single bedside table | £20-£30 |
| 166 | A collection of Beswick and other bird ornaments - mostly AF | £15-£20 |
| 167 | An octagonal shaped wall mirror with black glass surround | £10-£20 |
| 168 | A modern pine and glazed dresser fitted three drawers below | £30-£50 |
| 169 | A large blue and white vase AF; together with a quantity of Victorian lustre teaware; a Chinese ginger jar; a pair of blue and white vases etc. | £10-£20 |
| 170 | A pair of brass open twist table lamps and shades | £20-£30 |
| 171 | An oak three hole mantel clock | £5-£10 |
| 172 | A Victorian mahogany demi-lune side table fitted two drawers | £60-£80 |
| 173 | Four various brown leather cases | £20-£40 |
| 174 | An oil on canvas study after Vincent Van Gogh "Sunflowers"; together with a pencil signed limited edition print of sailing barges | £10-£20 |

| | | |
|-----|---------------------------------------------------------------------------------------------------------------------|---------|
| 175 | Burrows & Gillick, pencil signed study entitled Magenta Cockerel | £10-£20 |
| 176 | A reproduction mahogany and inlaid two drawer writing desk raised on fluted legs | £30-£50 |
| 177 | A box containing small glass ornaments. barometer etc. | £5-£10 |
| 178 | Three boxes containing commemorative mugs; a pair of binoculars; brass goblets; various sundries and ornaments etc. | £10-£20 |
| 179 | A box of various books | £5-£10 |
| 180 | A mahogany and inlaid bow front dressing table raised on square tapering supports | £40-£60 |
| 181 | A small mahogany and glazed wall cabinet | £5-£10 |
| 182 | A mahogany bow front and inlaid dressing table fitted five drawers | £40-£60 |
| 183 | Two pairs of book ends in the form of hares | £10-£20 |
| 184 | A modern pine double wardrobe fitted two drawers below | £40-£60 |
| 185 | A Victorian mahogany chest fitted two short over three long drawers | £50-£70 |
| 186 | An oak table top cheese stool; and a metal ornament in the form of an elephant | £10-£20 |
| 187 | A coloured engraving entitled "A Sharp Turn" | £5-£10 |
| 188 | Ian Claxton, acrylic of a seated dog "Hannah" No. 154 | £20-£30 |
| 189 | E P Bussey, study of Richmond Abbey, Yorkshire, pencil signed watercolour | £20-£30 |
| 190 | A reproduction walnut cheval mirror fitted single drawer below | £20-£30 |
| 191 | A 19th Century mahogany and inlaid swing framed mirror | £20-£30 |
| 192 | A mahogany three drawer side table raised on square tapering supports | £20-£30 |
| 193 | A pair of painted and decorated occasional tables | £10-£20 |
| 194 | A G-plan style two tier metamorphic tea trolley | £10-£20 |
| 195 | A 20th Century oak barometer | £10-£20 |
| 196 | Continental school, oil on board landscape study signed and dated to bottom right | £10-£20 |
| 197 | Penny Nichol, pastel on paper study of Venice | £10-£20 |
| 198 | A painting on fabric, study of two perched parrots, initialed and dated '88 to bottom left | £10-£20 |
| 199 | Continental school, watercolour study of a town scene | £5-£10 |
| 200 | A pencil signed study entitled "Money Grows On Trees" | £5-£10 |

| | | |
|-----|-------------------------------------------------------------------------------------------------------------------------|-----------|
| 201 | A quantity of Swinnerton's floral decorated dinnerware | £5-£10 |
| 202 | A quantity of Royal Albert "Summer Breeze" teaware and matching plates | £20-£30 |
| 203 | A quantity of various glassware to include two handled bowl, decanter and stopper, drinking glasses, sundae dishes etc. | £10-£20 |
| 204 | An oak oblong dining table united by a stretcher | £60-£90 |
| 205 | Two boxes containing various tea and dinnerware, preserve pots, Toby jugs, etc. | £10-£20 |
| 206 | A 19th Century oak and pine sided chest fitted two short over three long drawers | £120-£180 |
| 207 | A glass and silver plated hors d'oeuvres dish; glass vases; a jelly mould; and various dinnerware etc. | £5-£10 |
| 208 | A 19th Century black and white engraving of the South West Prospect of Ipswich in the county of Suffolk | £10-£20 |
| 209 | An Indian school painting on fabric, study of figures in a garden setting | £10-£20 |
| 210 | John Bronwyn, watercolour landscape study | £10-£20 |
| 211 | Edward Piper, "in The Conservatory", 1990 pencil signed limited edition print | £40-£60 |
| 212 | C Lawrie, watercolour study of a lake scene and boats; together with one other watercolour study of seagulls | £10-£20 |
| 213 | A 1973 calendar, "The Art of David Weston"; together with a coloured poster print "The Print of a Train" | £5-£10 |
| 214 | A reproduction poster "The Navy Thanks You" | £10-£20 |
| 215 | A reproduction poster "The Lifeline Is Firm, Thanks To The Merchant Navy" | £10-£20 |
| 216 | A pair of French style grey painted demi-lune hall tables | £40-£60 |
| 217 | Two boxes of children's books | £5-£10 |
| 218 | Five as new National Gallery puzzles | £10-£20 |
| 219 | Mick Causton, limited edition print entitled "Bonny" | £15-£20 |
| 220 | Albert Rutterston, watercolour study "Low Tide At Vaucottes" | £10-£20 |
| 221 | An oak bound and leather dome topped travelling trunk | £40-£60 |
| 222 | A Crownford Burslem part dinner service | £40-£60 |
| 223 | A Victorian mahogany two drawer washstand raised on pad feet | £60-£90 |
| 224 | Two boxes of various pictures and prints | £10-£20 |

| | | |
|-----|-------------------------------------------------------------------------------------------------------------------|----------|
| 225 | An Edwardian mahogany and inlaid drop leaf sewing table | £30-£50 |
| 226 | An Edwardian mahogany and inlaid kidney shaped two tier table | £20-£30 |
| 227 | An Edwardian mahogany piano stool with lift up top | £10-£20 |
| 228 | An unusual mahogany oblong side table inset with floral embroidery and glass top raised on four cabriole supports | £20-£30 |
| 229 | A 19th Century mahogany fold over card table | £80-£120 |
| 230 | A box of various blankets | £5-£10 |
| 231 | Three boxes of various glass and china | £10-£20 |
| 232 | A 1970's wooden and metal three branch light fitting with cream glass shades | £10-£20 |
| 233 | An oak joint stool | £20-£30 |
| 234 | A green glazed model of a toad | £10-£20 |
| 235 | A wooden box of various shells | £10-£20 |
| 236 | A walnut table top chest fitted four drawers | £10-£20 |
| 237 | A small brown leather case | £10-£20 |
| 238 | An HMV table top gramophone with a quantity of LP's | £30-£50 |
| 239 | A painted bureau fitted two short over two long drawers | £20-£30 |
| 240 | A late 19th Century mahogany sliding book rack with wedding presentation inscription dated 1884 | £35-£50 |
| 241 | An antique green glass jar AF | £10-£20 |
| 242 | Two coloured prints depicting butterfly's; a print on canvas etc. | £5-£10 |
| 243 | An early 20th Century painted dressing table fitted two long drawers | £10-£20 |
| 244 | Two metal and glass wall sconces | £5-£10 |
| 245 | A box of mostly Harrods Teddy bears | £10-£20 |
| 246 | A small model of a Merry-go-Round; and four glass ornaments in original boxes | £2-£5 |
| 247 | A reproduction drop leaf dining table | £2-£5 |
| 248 | A mahogany break front sideboard fitted six drawers | £20-£30 |
| 249 | A quantity of various glassware to include a claret jug | £5-£10 |
| 250 | A white wooden towel rail | £5-£10 |
| 251 | A teak chest fitted six long drawers | £10-£20 |
| 252 | A quantity of various glassware; and a rose decorated tray | £10-£20 |
| 253 | A 20th Century light oak sideboard fitted three drawers | £10-£20 |

| | | |
|-----|------------------------------------------------------------------------------------------------------------------------------------------------------------|---------|
| 254 | A quantity of Alfred Meakin "Country Life" plates; six Babycham glasses; Art Deco style dessertware etc. | £10-£20 |
| 255 | An oak occasional table; and a white painted dressing stool | £10-£20 |
| 256 | A late Victorian bamboo plant stand | £20-£30 |
| 257 | A painted wooden three tier corner shelving unit | £10-£20 |
| 258 | A late Victorian mahogany and glazed cabinet | £20-£30 |
| 259 | An old brass standard lamp | £20-£30 |
| 260 | A small reproduction mahogany chest | £5-£10 |
| 261 | An Edwardian octagonal topped table | £15-£20 |
| 262 | A mahogany plant stand | £10-£20 |
| 263 | A pair of leather effect containers | £20-£30 |
| 264 | Two boxes of children's books | £5-£10 |
| 265 | A light oak extending dining table with a set of four chairs | £40-£60 |
| 266 | Six as new board games | £10-£20 |
| 267 | A glass table lamp; four Royal Doulton Brambly Hedge plates; a blue and white old willow pattern bowl; items of Wedgwood jasperware and Poole pottery etc. | £10-£20 |
| 268 | Three boxes of various china | £5-£10 |
| 269 | An approx. 7' stripped pine and painted farmhouse kitchen table | £60-£80 |
| 270 | A quantity of various Victorian and later brass candlesticks | £5-£10 |
| 271 | A Portmeirion "Botanic Garden" wall clock; a green glass jug; a silver plated swing handled basket and cutlery; various other decorative china etc. | £20-£30 |
| 272 | Two floral decorated jardinières; a jelly mould; animal ornaments; green glazed leaf plates etc. | £10-£20 |
| 273 | A light oak circular topped kitchen table | £20-£30 |
| 274 | An egg tureen; various storage jars; pottery jardiniere etc. | £5-£10 |
| 275 | Two boxes containing fans, commemorative items, various decorative china etc. | £10-£20 |
| 276 | A 20th Century mahogany extending dining table raised on claw and ball supports, (winder on rostrum) | £30-£50 |
| 277 | A quantity of various glass; and a Negretti & Zambra thermometer | £10-£20 |
| 278 | A quantity of collector's plates; dinner plates; coffee cups and saucers etc. | £5-£10 |

| | | |
|-----|--------------------------------------------------------------------------------------------------------------|---------|
| 279 | Two boxes of advertising ash trays | £5-£10 |
| 280 | A modern pine extending dining table with a set of six chairs | £65-£80 |
| 281 | A quantity of various decorative ornaments; commemorative mugs etc. | £10-£20 |
| 282 | A pottery cat ornament; Portmeirion style sifter; a limited edition pottery tankard depicting Greenwich etc. | £10-£20 |
| 283 | Two boxes of various animal ornaments | £12-£15 |
| 284 | An oak refectory style dining table | £45-£60 |
| 285 | Two dolls; and a xylophone | £15-£20 |
| 286 | A quantity of various metalware to include candlesticks, toasting forks, fire irons etc. | £10-£20 |
| 287 | A box of light fittings | £12-£15 |
| 288 | A box of various ephemera | £14-£20 |
| 289 | A box of various cameras and accessories | £12-£15 |
| 290 | A box of LP's | £10-£15 |
| 291 | Two stoneware flagons; and three stoneware jars | £10-£20 |
| 292 | A quantity of cottageware china; and two glass candlesticks | £5-£10 |
| 293 | A ruby glass vase; a glass dressing table set; a 19th Century wine bottle cooler etc. | £10-£20 |
| 294 | A quantity of horse and dog ornaments | £12-£15 |
| 295 | A quantity of various jugs and vases | £12-£15 |
| 296 | A mid-20th Century walnut and glazed display cabinet | £15-£20 |
| 297 | A Flora Gouda pottery baluster vase | £10-£20 |
| 298 | A glazed Studio pottery baluster jar dated 1930 | £5-£10 |
| 299 | A reproduction mahogany drop leaf table | £5-£10 |
| 300 | Six painted bent wood chairs | £30-£50 |
| 301 | A 1930's oak and glazed bookcase | £20-£30 |
| 302 | A beech kitchen trolley fitted two drawers | £20-£30 |
| 303 | A beech kitchen trolley fitted two drawers | £20-£40 |
| 304 | An oriental design wash jug and bowl AF | £2-£5 |
| 305 | A light oak side table | £10-£20 |
| 306 | Two unframed watercolour studies by Jeff Harmer | £5-£10 |
| 307 | A set of six modern upholstered dining chairs | £20-£30 |
| 308 | A Tiffany style light shade | £10-£20 |

| | | |
|-----|----------------------------------------------------------------------------------------------------------------------------------------------------------------------------------|----------|
| 309 | An Edwardian mahogany and inlaid side table fitted three drawers and raised on square tapering supports | £20-£40 |
| 310 | A 20th Century oak bookcase | £20-£30 |
| 311 | An oak standard lamp | £5-£10 |
| 312 | A 19th Century mahogany Pembroke table | £20-£30 |
| 313 | A Victorian mahogany swing framed toilet mirror | £5-£10 |
| 314 | An early 20th Century mahogany and glazed display cabinet raised on squat claw and ball supports | £20-£40 |
| 315 | A 19th Century mahogany and inlaid swing framed mirror | £10-£20 |
| 316 | A Georgian oak drop leaf table | £20-£40 |
| 317 | A pair of Italian pottery jardinières; and two other small planters | £10-£20 |
| 318 | A teak oblong coffee table | £5-£10 |
| 319 | A George III mahogany hanging corner cupboard | £90-£120 |
| 320 | A box containing horse brasses, pewter tankard, ash tray, cake knife etc. | £5-£10 |
| 321 | A Victorian mahogany snap top table on later base | £80-£120 |
| 322 | A Victorian mahogany writing desk | £40-£60 |
| 323 | A box of various perfume and other glass bottles | £10-£20 |
| 324 | Two as new Scrabble games | £5-£10 |
| 325 | A Victorian mahogany dressing table fitted five drawers | £60-£80 |
| 326 | A quantity of various china to include Indian Tree pattern meat plates, Ivy decorated Crown Royal teaware, Paragon teaware etc. | £10-£20 |
| 327 | A Victorian mahogany chest fitted two short over three long drawers | £60-£100 |
| 328 | A Victorian mahogany swing frame toilet mirror fitted two drawers | £25-£40 |
| 329 | A Hobbies 1989 hand book; a Whitcombes New Zealand Clear School Atlas; an edition of Master Melodies of the World; and a small print after Vernon Ward depicting ducks in flight | £10-£20 |
| 330 | A stripped pine blanket box | £50-£70 |
| 331 | A glazed display case | £10-£20 |
| 332 | A Victorian pine and inlaid chest fitted two short over three long drawers (in two halves) | £40-£60 |
| 333 | Six Millers Antiques jigsaw puzzles | £15-£20 |
| 334 | Two editions of The World War A Pictured History | £5-£10 |
| 335 | A reproduction mahogany and inlaid chest fitted four long drawers | £60-£80 |

| | | |
|-----|--------------------------------------------------------------------------------------------------------------------------------------------|---------|
| 336 | A box containing a walnut brass bound box; a quantity of various stick pins; papier mache boxes etc. | £20-£30 |
| 337 | A Yarmouth mahogany bureau fitted three drawers | £20-£30 |
| 338 | Three various Le Creuset cooking dishes | £10-£20 |
| 339 | A Tiffany style table lamp | £20-£30 |
| 340 | A quantity of various Chinese lacquered rice bowls, trays etc. | £10-£20 |
| 341 | A Georgian mahogany Pembroke table fitted single drawer | £20-£30 |
| 342 | A quantity of Alkinson Jones floral decorated dinnerware | £10-£20 |
| 343 | A nest of three occasional tables | £5-£10 |
| 344 | A white painted wine table | £2-£5 |
| 345 | A Victorian mahogany and upholstered revolving piano stool | £10-£20 |
| 346 | A nest of three teak occasional tables, each unset with tiles | £5-£10 |
| 347 | A stripped mahogany towel rail | £10-£20 |
| 348 | A Victorian towel rail | £10-£20 |
| 349 | A small Victorian Sutherland table raised on bobbin turned supports AF | £10-£20 |
| 350 | A pine nest of three tables | £10-£20 |
| 351 | An oak firescreen inset with needlework heraldic crests | £10-£20 |
| 352 | A reproduction mahogany chest fitted two short over two long drawers | £10-£20 |
| 353 | An Edwardian mahogany and inlaid piano stool with lift up top | £10-£20 |
| 354 | A pine and glazed corner cabinet AF | £5-£10 |
| 355 | A Victorian carved mahogany and upholstered side chair | £10-£20 |
| 356 | A modern pine bookcase | £20-£40 |
| 357 | A modern pine bookcase | £20-£40 |
| 358 | A modern light oak sideboard fitted two drawers with cupboard below | £40-£60 |
| 359 | A quantity of various glass and china to include Royal Albert cup and saucer, Art Deco design jug, Aynsley coffee cups and saucers etc. | £10-£20 |
| 360 | A box of various dolls and Teddy bears | £5-£10 |
| 361 | A Victorian mahogany and inlaid side table fitted single drawer | £20-£40 |
| 362 | A glass fruit bowl and quantity of china to include two Saddler storage jars; Poole coffeeware; blue and gilt decorated jar and cover etc. | £10-£20 |

| | | |
|-----|-------------------------------------------------------------------------------------------------------------------------------------------------------------|-----------|
| 363 | Two boxes containing Royal Doulton soup bowls, Soho pottery; dinnerware; various other china etc. | £10-£20 |
| 364 | A Victorian mahogany and inlaid side table fitted two drawers raised on square tapering supports | £20-£40 |
| 365 | A floral encrusted white glazed table lamp; a pair of blue painted table lamps; and one other | £10-£20 |
| 366 | Four boxes of books | £20-£40 |
| 367 | A Victorian extending dining table with one extra leaf - winder on rostrum | £50-£70 |
| 368 | Three egg tureens; a white glazed Beswick horse AF; pottery cow creamer etc. | £10-£20 |
| 369 | A quantity of glassware to include fruit bowls, sundae dishes, drinking glasses etc. | £10-£20 |
| 370 | Three boxes containing a Victorian Bible, egg tureen, various figures, cased cutlery etc. | £20-£30 |
| 371 | A reproduction mahogany twin pedestal dining table with two extra leaves | £100-£150 |
| 372 | An Armand Marseille bisque headed doll | £20-£30 |
| 373 | Three bronze duck ornaments | £20-£30 |
| 374 | A gilt decorated wall clock; Sylvac vase; a novelty teapot in the form of a race car etc. | £10-£20 |
| 375 | Four various Beswick birds - some AF | £15-£20 |
| 376 | Five boxes of various books | £10-£20 |
| 377 | Two boxes of books | £10-£20 |
| 378 | A box of china to include an egg tureen; a Sylvac jug; butter dish etc. | £15-£20 |
| 379 | A pair of floral encrusted vases AF; a Masons ironstone jug AF; a Chinese decorated vase; a large Imari patterned jardiniere etc. | £20-£30 |
| 380 | A musical pewter tankard; a Minton Haddon Hall dish; various coffeeware; a mantel clock etc. | £10-£20 |
| 381 | A quantity of Crown Staffordshire teaware; together with a quantity of Copeland Spode 'Tower' patterned china to include fruit bowl, tea cups, saucers etc. | £20-£30 |
| 382 | Three cut glass decanters and stoppers; another decanter; and a jug | £10-£20 |
| 383 | A large quantity of various Val Saint Lambert type drinking glasses etc. | £20-£40 |
| 384 | A modern upholstered tub chair | £10-£20 |

| | | |
|-----|----------------------------------------------------------------------------------------------------------------------------------------------------------------------------------------------------------------------|---------|
| 385 | Four watercolour studies depicting various Cathedrals and one depicting Framlingham Gate House | £10-£20 |
| 386 | An embroidered quilt retailed by Maple & Co. of London | £10-£20 |
| 387 | A leather upholstered two seater settee | £45-£60 |
| 388 | A Victorian mahogany and button back armchair | £20-£30 |
| 389 | A quantity of various oil portrait studies etc. | £10-£20 |
| 390 | A Lloyd loom armchair | £10-£20 |
| 391 | A brown leather upholstered three seater settee | £40-£60 |
| 392 | A pencil signed limited edition print depicting a cat; a coloured print depicting a pelican amongst foliage; a still life oil on board etc. | £10-£20 |
| 393 | A set of four Victorian mahogany bar back dining chairs | £40-£60 |
| 394 | A cream upholstered two seater settee | £20-£40 |
| 395 | Two butterfly prints contained in maple frames; a gilt framed botanical study; a print depicting market place at Cambridge etc. | £10-£20 |
| 396 | A pair of blue painted occasional tables | £10-£20 |
| 397 | A mahogany framed and cream upholstered wing back armchair | £20-£30 |
| 398 | A mahogany framed and cream upholstered wing back armchair | £20-£30 |
| 399 | A mahogany framed and cream upholstered wing back armchair | £20-£30 |
| 400 | A set of five stick and wheel back pine dining chairs to include one carver | £30-£50 |
| 401 | An oak bentwood elbow chair; and one other oak chair | £10-£20 |
| 402 | A Victorian mahogany and upholstered armchair AF; a pine CD rack; an oak occasional table; an oak hall chair AF; a mahogany and inlaid bedroom chair; a small upholstered stool; and a modern white painted armchair | £20-£30 |
| 403 | A child's white painted table and chair | £10-£20 |
| 404 | A 20th Century oak dining suite, comprising of sideboard fitted two drawers, together with an oak draw leaf table and set of four bar back dining chairs | £40-£60 |
| 405 | A mahogany three tier cake stand | £10-£20 |
| 406 | A mahogany framed and tapestry seated stool | £10-£20 |
| 407 | A stripped pine chest fitted two short over four long drawers | £60-£90 |
| 408 | A Walker & Hall blue canvas suitcase with fitted interior | £20-£30 |

| | | |
|-----|-------------------------------------------------------------------------------------------------------------------------------------------------------|----------|
| 409 | A print after Judy Talacko, entitled "Sparkling Seas"; together with a print after Robin Davidson depicting a lake scene; two still life studies etc. | £10-£20 |
| 410 | A pair of white painted bedside chests fitted single drawer | £20-£30 |
| 411 | A beech slat back Windsor chair | £30-£50 |
| 412 | A Victorian ebonised and upholstered nursing chair | £10-£20 |
| 413 | A Victorian upholstered button back elbow chair | £90-£120 |
| 414 | A pair of Chippendale style dining chairs | £10-£20 |
| 415 | A watercolour study depicting Walberswick shoreline, signed and dated to bottom left corner; together with a Walberswick floral study | £10-£20 |
| 416 | A set of four painted stick and wheel back dining chairs | £30-£50 |

| | | |
|------|---------------------------------------------------------------------------------------------------------------------------------|---------|
| 519 | Four gilt framed oleographs depicting a shooting scene, two horse racing scenes, and a scene of horses grazing | £10-£20 |
| 520 | An inlaid bureau fitted three drawers | £10-£20 |
| 521 | A green vintage dial telephone | £10-£20 |
| 522 | A box and a plastic crate containing post-cards and various torches | £5-£10 |
| 523 | A G-plan style sideboard fitted single drawer | £10-£20 |
| 524 | The Glass Queen Washboard | £10-£20 |
| 525 | An old paraffin lamp | £10-£20 |
| 526 | A turned wooden bowl; and a wooden stationery rack | £12-£15 |
| 527 | A set of three pencil signed abstract studies | £5-£10 |
| 528 | A gilt framed wall mirror | £10-£20 |
| 529 | A wooden kitchen memo board | £2-£5 |
| 530 | A framed photograph of a shoreline; together with an oil on canvas | £2-£5 |
| 530A | An Edwardian mahogany and satin wood inlaid three drawer bureau | £20-£30 |
| 531 | Four various gilt framed oleographs | £10-£20 |
| 532 | Two leaded stained glass panels | £10-£20 |
| 533 | A reproduction display cabinet | £10-£20 |
| 534 | A pine framed wall mirror | £10-£20 |
| 535 | An oak display cabinet | £30-£50 |
| 536 | A small table lamp in the form of a butterfly | £10-£20 |
| 537 | A vintage rotary dial telephone | £10-£20 |
| 538 | A Stag bedroom suite comprising of a chest of drawers, a dressing table, and matching stool, blanket box and matching headboard | £30-£50 |
| 539 | Various china to include wash jug, old glass bottles, an oxo tin etc. | £10-£20 |
| 540 | A quantity of various pictures and prints; a cased set of souvenir spoons; and two car radios | £10-£20 |
| 541 | Two boxes of car related books | £10-£20 |
| 542 | A reproduction mahogany corner display cabinet | £5-£10 |
| 543 | A white upholstered corner sofa with matching pouffe | £10-£20 |
| 544 | A stripped pine single bed frame | £10-£20 |
| 545 | A leather upholstered swivel office chair AF | £5-£10 |
| 546 | An approx. 5'5" x 7'8" Laura Ashley floral patterned rug | £10-£20 |
| 547 | An approx. 2'3" x 8'1" floral patterned runner | £10-£20 |

| Room 3 | | |
|--------|----------------------------------------------------------------------------|---------|
| 500 | A carpenters tool chest and contents | £45-£70 |
| 501 | A wooden hanging bird cage | £30-£50 |
| 502 | A light oak multi drawer chest | £30-£50 |
| 503 | A quantity of Tams blue and white teaware and other teaware | £10-£20 |
| 504 | A mahogany display cabinet | £10-£20 |
| 505 | A model pond yacht | £10-£20 |
| 506 | A leaded and glazed court cupboard | £20-£40 |
| 507 | A small display case; and a set of stained pine wall shelves | £10-£20 |
| 508 | A mahogany bookcase raised on cupboard base fitted four drawers | £10-£20 |
| 509 | A tapestry frame | £2-£5 |
| 510 | An Avalon single door wardrobe | £2-£5 |
| 511 | A white painted pine three drawer chest | £15-£20 |
| 512 | A box containing various turned wooden items; and a pool cue | £15-£20 |
| 513 | A Smith Corona portable typewriter | £5-£10 |
| 514 | Two companion sets | £8-£10 |
| 515 | A framed signed Chelsea shirt | £25-£40 |
| 516 | A box containing various On Four Wheels magazines and Car Fix It magazines | £2-£5 |
| 517 | A stained pine coffee table; and two occasional tables | £25-£40 |
| 518 | An inlaid table top two drawer chest | £10-£20 |

| | | |
|-----|--------------------------------------------------------------------------------------------------|---------|
| 548 | An apptor. 2'3" x 4'6" floral patterned wool rug | £5-£10 |
| 549 | An approx. 3' x 5'4" red patterned oval rug | £5-£10 |
| 550 | An approx. 2' x 3'7" red floral patterned rug | £5-£10 |
| 551 | An approx. 63cm x 245cm Meshwani runner | £50-£70 |
| 552 | An approx. 1'10" x 6'8" Eastern patterned runner | £40-£60 |
| 553 | An approx. 2' x3' Bohkara eug | £20-£30 |
| 554 | A sheepskin | £10-£20 |
| 555 | A Jayrest three seater sofa | £5-£10 |
| 556 | A quantity of various pictures and prints | £10-£20 |
| 557 | A wicker storage unit fitted single drawer | £12-£15 |
| 558 | A white painted bookcase | £20-£30 |
| 559 | A gilt framed oval wall mirror | £10-£20 |
| 560 | A pine chest fitted two short over three long drawers | £20-£30 |
| 561 | A small two drawer chest | £5-£10 |
| 562 | A collection of The Brook Bond picture cards | £10-£20 |
| 563 | A quantity of 45rpm records on stand | £10-£20 |
| 564 | A ladies faux fur winter coat | £18-£25 |
| 565 | A modern design glass and chrome draw leaf dining table; and a set of six matching dining chairs | £40-£60 |
| 566 | An Ethnic carved face mask; a child's toy horse etc. | £5-£10 |
| 567 | A wooden Art Deco style ceiling light | £10-£20 |
| 568 | A pine hanging spice rack | £10-£20 |
| 569 | A box containing various electrics - to be sold as collector's items; a hole punch etc. | £2-£5 |
| 570 | A box containing various pictures and prints; and a box of glassware etc | £2-£5 |
| 571 | Two pairs of binoculars with carrying cases;a panoramic camera; various other cameras etc. | £10-£20 |
| 572 | A photographic enlarger; and a box of various accessories etc. | £2-£5 |
| 573 | A gent's sheepskin coat | £5-£10 |
| 574 | A gent's sheepskin coat | £5-£10 |
| 575 | A gent's wax jacket | £15-£20 |
| 576 | A box of mostly photographic prints | £2-£5 |
| 577 | Two boxes and a plastic crate containing glass decanter; drinking glasses etc. | £10-£20 |

| | | |
|-----|--------------------------------------------------------------------------------------------------------------------------------------|----------|
| 578 | A .177 Diana air rifle | £80-£120 |
| 579 | A Malicai pattern air rifle | £80-£120 |
| 580 | A Diana .22 air rifle | £20-£30 |
| 581 | A box containing various glass decanter stoppers; souvenir spoons; various costume jewellery etc. | £5-£10 |
| 582 | A Sainsonic wide band FM scanner | £10-£20 |
| 583 | A quantity of First Day covers etc. | £10-£20 |
| 584 | A Limit .22 air pistol | £10-£20 |
| 585 | Three ladies wrist watches | £5-£10 |
| 586 | A model Rolls Royce | £15-£20 |
| 587 | Four plastic containers containing various costume jewellery | £10-£20 |
| 588 | A wooden pipe rack with four pipes | £15-£20 |
| 589 | A quantity of various drinking glasses and Villeroy & Boch teaware | £10-£20 |
| 590 | A quantity of various 1970's china to include Crown Devon storage jars, a Hornsea storage jar, and various teaware | £18-£25 |
| 591 | A box containing various children's toys and games | £10-£20 |
| 592 | A old laundry crate and contents of various sewing items | £10-£20 |
| 593 | A box containing rackets, wooden platters etc. | £5-£10 |
| 594 | An oak nest of three tables | £12-£15 |
| 595 | A pine cheval mirror fitted single drawer | £15-£20 |
| 596 | An oak chest fitted four drawers | £15-£20 |
| 597 | A Dyson DC-08 vacuum cleaner | £10-£20 |
| 598 | A metal Ryman ten drawer chest | £15-£20 |
| 599 | A metal filing cabinet | £25-£30 |
| 600 | A Dyson DC24 Hoover | £25-£30 |
| 601 | A Vax vacuum cleaner | £15-£20 |
| 602 | A pair of pine three drawer bedside chests | £15-£20 |
| 603 | A Bissell carpet cleaner | £15-£20 |
| 604 | A Stag four drawer chest | £5-£10 |
| 605 | A quantity of John Lewis teacups and saucers, bowls and side plates; together with various other decorative plates; storage jar etc. | £10-£20 |
| 606 | A quantity of Johnson Bros "Pareek" dinnerware; three spice jars; a mantel clock; a continental silver bowl etc. | £10-£20 |

| | | |
|-----|-------------------------------------------------------------------------|----------|
| 607 | A box of games and puzzles | £5-£10 |
| 608 | A box of vintage and retro lampshades | £20-£30 |
| 609 | A box of ladies bags, shoes, gloves etc. | £15-£20 |
| 610 | A Henry vacuum cleaner | £20-£30 |
| 611 | A Samsung upright vacuum cleaner | £5-£10 |
| 612 | A Samsung upright vacuum cleaner | £10-£20 |
| 613 | A John Lewis freezer | £10-£20 |
| 614 | A Hotpoint freezer | £10-£20 |
| 615 | An Hinari microwave | £5-£10 |
| 616 | A Beko washing machine | £35-£40 |
| 617 | Four grey painted chairs | £10-£20 |
| 618 | A carpenters tool chest and part contents | £30-£50 |
| 619 | An oak gate leg dining table | £20-£40 |
| 620 | A wicker picnic basket and contents | £5-£10 |
| 621 | A brass and mirrored fire screen | £10-£20 |
| 622 | A school desk | £10-£20 |
| 623 | A teak effect three drawer bedside chest | £2-£5 |
| 624 | A wicker sewing box | £12-£15 |
| 625 | A mahogany circular topped coffee table | £10-£20 |
| 626 | A linen basket; two filing drawers; a nest of tables; and a stick stand | £5-£10 |
| 627 | A metal coal scuttle and fire irons | £5-£10 |
| 628 | A pine bedside table fitted single drawer | £10-£20 |
| 629 | A magazine table; and a nest of three occasional tables | £5-£10 |
| 630 | A wicker linen basket | £5-£10 |
| 631 | A white painted wicker side cabinet | £10-£20 |
| 632 | An adjustable standard lamp | £5-£10 |
| 633 | A carved wooden and painted giraffe | £10-£20 |
| 634 | A modern pine plate rack | £15-£20 |
| 635 | A folding bookcase | £12-£15 |
| 636 | An oak and string topped stool | £2-£5 |
| 637 | A beech kitchen trolley | £15-£20 |
| 638 | An Edwardian mahogany stool with lift up top | £10-£20 |
| 639 | A blue painted carpenters tool chest and contents | £70-£100 |
| 640 | A box of various fabrics and table cloths | £20-£30 |

| | | |
|-----|----------------------------------------------------------------------------------------------------------------------------------|---------|
| 641 | Three boxes of books | £5-£10 |
| 642 | Three boxes of various glass and china; a small brown suitcase and contents of cutlery; and a wicker picnic basket | £10-£20 |
| 643 | A quantity of various glassware to include a blue glass dressing table set | £12-£15 |
| 644 | A wrought iron three branch ceiling light; and one other ceiling light | £2-£5 |
| 645 | A quantity of stoneware to include storage jars, hot water bottle etc. | £5-£10 |
| 646 | A quantity of various enamel ware to include chamber sticks, bowl etc. | £10-£20 |
| 647 | A quantity of various coffee pots | £5-£10 |
| 648 | Six coffee cups and saucers; various decorative trinket boxes; ash trays etc. | £5-£10 |
| 649 | Two Portmeirion Botanic Garden storage jars; various other storage jars; a pair of orange glass vases etc. | £5-£10 |
| 650 | Two boxes containing various hand bags and scent bottles | £5-£10 |
| 651 | Three large green glass wine bottles | £5-£10 |
| 652 | A quantity of Studio pottery | £15-£20 |
| 653 | A box of Christmas decorations etc. | £10-£20 |
| 654 | A box containing various china; a picture frame etc. | £2-£5 |
| 655 | A box of various games | £10-£20 |
| 656 | A French painted rack and rail; a glass plate etc. | £8-£10 |
| 657 | A box of calipers and dividers | £15-£20 |
| 658 | A pair of Edwardian dressing table tidies | £5-£10 |
| 659 | A brass and glass drop ceiling light | £8-£10 |
| 660 | A box of clamps | £5-£10 |
| 661 | A box of Classic Bike magazines | £5-£10 |
| 662 | An early 20th Century mahogany Arts & Crafts style chair; and an adjustable footstool | £10-£20 |
| 663 | An electric guitar | £20-£30 |
| 664 | A reproduction mahogany extending dining table with one extra leaf; and a set of Hepplewhite style chairs to include two carvers | £20-£30 |
| 665 | A loom armchair | £5-£10 |
| 666 | A purple loom armchair | £5-£10 |
| 667 | An acoustic guitar | £15-£20 |
| 668 | A wooden gun case | £10-£20 |

| | | |
|-----|-------------------------------------------------------------------------------------------------------------------------------------------------------------------------------------------------------------------|---------|
| 669 | Three boxes of various glass, china, household items etc. | £5-£10 |
| 670 | Three boxes of various sundry china | £2-£5 |
| 671 | A bag containing two pairs of curtains | £10-£20 |
| 672 | A quantity of various coloured glassware to include a lemonade set, and a dressing table set | £12-£15 |
| 673 | A quantity of floral decorated coffeeware; a pair of Satsuma style vases etc. | £10-£20 |
| 674 | A quantity of Midwinter Staffordshire tableware | £15-£20 |
| 675 | A box of Art Deco style kitchenalia | £15-£20 |
| 676 | A quantity of Kiln Craft tea and dinnerware | £5-£10 |
| 677 | A pair of wrought iron lights each mounted with a town crier | £10-£20 |
| 678 | A quantity of Constable series dinnerware; and Royal Windsor teaware etc. | £5-£10 |
| 679 | A quantity of Toby and character jugs; various continental ornaments etc. | £10-£20 |
| 680 | A box of Millers price guides; and a box of records | £15-£20 |
| 681 | Two boxes of sewing needles and patterns | £5-£10 |
| 682 | A rustic pine and painted circular topped three legged stool | £10-£15 |
| 683 | A Georgian style mahogany swing framed mirror | £5-£10 |
| 684 | A gilt framed triptych mirror | £5-£10 |
| 685 | A stick stand decorated with Art Nouveau style figure; a pair of marble garnitures; various decorative china; character jug; framed Christmas card; Crown Devon bowl and plates; silver plated pedestal bowl etc. | £10-£20 |
| 686 | A box of various books | £2-£5 |
| 687 | A box containing cushions; a clock etc. | £15-£20 |
| 688 | Three boxes containing Portmeirion china; and various glass and other china | £10-£20 |
| 689 | A Royal Albert 'Old Country Roses' two tier cake stand; an onyx ash tray and table lighter; an oak pedestal bowl; various vases; hand bells; floral encrusted ornaments; and a green glass table centre piece | £10-£20 |
| 690 | Four various wooden walking canes | £5-£10 |
| 691 | Two half penny slabs and a farthing slab | £10-£20 |
| 692 | A white glazed food cover on stand | £3-£5 |

| | | |
|-----|--------------------------------------------------------------------------------------------|---------|
| 693 | A wrought iron companion set | £2-£5 |
| 694 | A Victorian mahogany swing frame mirror | £15-£20 |
| 695 | A quantity of silver plated ware to include coffee pot, goblets, tankards, table lamp etc. | £10-£20 |
| 696 | A quantity of various glassware to include Royal Doulton | £5-£10 |
| 697 | A floral upholstered armchair | £10-£20 |
| 698 | A small wall cabinet; a pine framed mirror; and two prints | £2-£5 |
| 699 | An upholstered three seater settee with matching cushions | £20-£40 |
| 700 | An abstract oil painting; and a continental school print | £2-£5 |
| 701 | A reproduction two tier coffee table fitted two drawers | £5-£10 |
| 702 | A stripped pine oblong coffee table | £15-£20 |
| 703 | A Cona coffee maker; a four tier rack etc. | £2-£5 |
| 704 | Two as new gun cases | £20-£30 |
| 705 | An X Rocker gaming chair | £10-£20 |
| 706 | An oak and leaded glazed cabinet | £10-£20 |
| 707 | A small oak gate leg table | £10-£20 |
| 708 | An oak three tier cake stand | £10-£20 |
| 709 | Two Shell petrol cans | £10-£20 |
| 710 | A stripped pine chest fitted three long drawers | £20-£40 |
| 711 | A quantity of wine glasses; decanter and stopper etc. | £2-£5 |
| 712 | A box containing black and white photographs | £10-£20 |
| 713 | A small mahogany wine table | £5-£10 |
| 714 | Two Heal & Sons mahogany single bed frames | £20-£40 |
| 715 | A stripped pine wine rack | £10-£20 |
| 716 | A collection of 1920's artwork | £10-£20 |
| 717 | A pair of beech kitchen stools | £5-£10 |
| 718 | A single divan bed and mattress | £5-£10 |
| 719 | A quantity of various fishing rods; a keep net etc. | £15-£20 |
| 720 | A Davos wooden and metal sledge | £10-£20 |
| 721 | An oak nest of three occasional tables | £10-£20 |
| 722 | A blue floral upholstered three seater settee | £20-£30 |
| 723 | A blue floral upholstered three seater settee | £20-£30 |
| 724 | A blue floral upholstered footstool | £5-£10 |
| 725 | A quantity of various modern oil paintings and pictures | £5-£10 |

| | | |
|-----|-------------------------------------------------------------------------------------------------|---------|
| 726 | A quantity of various posters | £5-£10 |
| 727 | An Italian style inlaid coffee table | £10-£20 |
| 728 | Three boxes of household kitchenalia and sundries | £5-£10 |
| 729 | A box of latex gloves | £5-£10 |
| 730 | A box of various games | £10-£20 |
| 731 | A box of kitchenalia | £20-£30 |
| 732 | A box of glass light shades and vases | £10-£20 |
| 733 | Two cast iron door stops | £5-£10 |
| 734 | A brass coal scuttle and shovel | £10-£20 |
| 735 | A Victorian leather bound Bible | £20-£30 |
| 736 | An Olympus camera with various accessories | £5-£10 |
| 737 | A pair of Highlander binoculars with carrying case | £35-£50 |
| 738 | A Leda hand numbering machine | £5-£10 |
| 739 | A military field telephone | £15-£20 |
| 740 | A Norton motorcycle helmet, with a quantity of Classic Bike magazines | £10-£20 |
| 741 | An oak table top chest | £5-£10 |
| 742 | An Eastern knife contained in red leather scabbard | £5-£10 |
| 743 | An ebonised wooden and walnut single hole mantel clock | £55-£80 |
| 744 | A copper and brass scuttle; and a quantity of irons etc. | £10-£20 |
| 745 | A brass coal scuttle and shovel; together with a log carrier | £12-£15 |
| 746 | Two horse brasses on leather straps | £5-£10 |
| 747 | A quantity of brass ware to include a coal scuttle; a jardiniere on stand; a companion set etc. | £14-£20 |
| 748 | A box of die-cast toy cars; and a box of Lego | £10-£20 |
| 749 | Three bottle of various Scotch whiskey | £10-£20 |
| 750 | A metal hat tin and contents to include a jelly mould, a mantel clock, a milk jug etc. | £10-£20 |
| 751 | A metal hat box and contents to include a brass mug tree, a jug, headphones etc. | £10-£20 |
| 752 | Two boxes of LP's | £2-£5 |
| 753 | A box of various household items, and glassware | £15-£20 |
| 754 | A box of LP's | £2-£5 |
| 755 | Two boxes of LP's | £5-£10 |
| 756 | A box of various Teddy bears | £5-£10 |
| 757 | A box of household items to include table lamps etc. | £15-£20 |

| | | |
|-----|------------------------------------------------------------------------------------------------------|---------|
| 758 | A Dual hi-fi | £2-£5 |
| 759 | A ceramic curling iron; and a hot air styler | £8-£10 |
| 760 | A H P Scanner | £2-£5 |
| 761 | A Bang & Olufsen V8000 video player; and a Bang & Olufsen Beo Link converter | £40-£60 |
| 762 | A Sky HD box with remote control | £2-£5 |
| 763 | A Panasonic DVD player | £2-£5 |
| 764 | Two Ryobi cordless drills | £10-£20 |
| 765 | A Black & Decker drill | £5-£10 |
| 766 | A Makita cordless drill in carrying case with drill bits etc. | £30-£50 |
| 767 | A slide and film scanner | £2-£5 |
| 768 | A hammer drill in carrying case | £25-£40 |
| 769 | A Sony DVD player with remote control | £5-£10 |
| 770 | A flat screen tv with remote control | £5-£10 |
| 771 | A JVC hi-fi with a pair of speakers and remote control | £5-£10 |
| 772 | A de-humidifier | £10-£20 |
| 773 | An as new Lamona oven and hob | £20-£40 |
| 774 | A modern pine bookcase | £20-£30 |
| 775 | A pine desk and an oak refectory style table | £2-£5 |
| 776 | A walnut glazed display cabinet AF | £2-£5 |
| 777 | A hard wood sideboard; and a two tier coffee table | £5-£10 |
| 778 | A pair of bedside cupboards; a retro style coffee table; and one other small side table | £5-£10 |
| 779 | A kidney shaped glass topped dressing table | £20-£40 |
| 780 | A quantity of children's stacking chairs | £10-£20 |
| 781 | A rosewood effect and glass cabinet; together with a teak dressing table; and a glass fronted bureau | £20-£30 |
| 782 | Three unframed mirrors | £2-£5 |
| 783 | Three office chairs | £2-£5 |
| 784 | two metal tea trolley's | £10-£20 |
| 785 | A dressing table with stool; and a small magazine table | £2-£5 |
| 786 | A white painted swivel office chair | £2-£5 |
| 787 | A modern upholstered armchair | £2-£5 |
| 788 | A beech draw leaf kitchen table | £2-£5 |
| 789 | A mirrored bathroom cabinet | £5-£10 |

| | | |
|-----|-----------------------------------------------------------|-------|
| 790 | A two drawer chest; and two mirrors | £2-£5 |
| 791 | A French style dressing stool | £2-£5 |
| 792 | A swivel office chair | £2-£5 |
| 793 | A swivel office chair | £2-£5 |
| 794 | A computer table | £2-£5 |
| 795 | A loom armchair; and a turquoise painted chair | £2-£5 |
| 796 | A pair of Dansette side tables | £2-£5 |
| 797 | A beech effect three tier side table | £2-£5 |
| 798 | Two cane seated chairs | £2-£5 |
| 799 | A reproduction mahogany bookcase with sliding glass doors | £2-£5 |

| Room 4 | | |
|--------|----------------------------------------------------------|-----------|
| 800 | An electric bike with charger - key on rostrum | £100-£150 |
| 801 | Three metal filing cabinets | £10-£20 |
| 802 | An early 20th Century pine and leaded glazed door | £10-£20 |
| 803 | A wrought iron spark guard | £2-£5 |
| 804 | A wrought iron weather vane | £50-£80 |
| 805 | A pair of white painted bench ends | £15-£20 |
| 806 | An aluminium folding ladder | £30-£50 |
| 807 | Three wrought iron gates | £20-£30 |
| 808 | A surveyors tripod stand | £8-£15 |
| 809 | A folding card table; and a bag of tarpaulin | £5-£10 |
| 810 | A Seagull outboard motor | £10-£20 |
| 811 | A metal clothes rail | £2-£5 |
| 812 | A metal wheel hoop | £2-£5 |
| 813 | A quantity of various garden tools | £10-£20 |
| 814 | A Scotts seed spreader | £2-£5 |
| 815 | A wooden and metal sledge | £10-£20 |
| 816 | A towel rail | £2-£5 |
| 817 | An oak fire surround | £10-£20 |
| 818 | A trailer light board | £5-£10 |
| 819 | A Christmas tree and a quantity of Christmas decorations | £10-£20 |
| 820 | Three step stools | £5-£10 |
| 821 | A metal and wooden sledge | £5-£10 |
| 822 | Three folding garden chairs | £2-£5 |
| 823 | A pair of bench ends | £5-£10 |
| 824 | A pair of saw horses | £5-£10 |
| 825 | Two golf bags and clubs; and a gold trolley | £5-£10 |
| 826 | A plastic storage box | £20-£30 |
| 827 | A pair of beech folding tables | £10-£20 |
| 828 | A drop leaf conservatory table | £2-£5 |
| 829 | A sun lounger | £2-£5 |
| 830 | A wooden and metal bench | £80-£120 |
| 831 | Three various hand saws | £5-£10 |
| 832 | A green circular topped garden table | £10-£20 |
| 833 | A wooden garden bench AF | £2-£5 |

| | | |
|-----|-----------------------------------------------------------------|---------|
| 834 | A stained wooden bench | £30-£50 |
| 835 | A roll of Hessian | £5-£10 |
| 836 | A pair of wooden garden chairs | £20-£30 |
| 837 | An adjustable garden sun lounger | £15-£20 |
| 838 | A pair of white plastic garden loungers | £20-£30 |
| 839 | A wooden garden bench with scroll arms | £40-£60 |
| 840 | A large GPO wicker basket on wheels | £50-£70 |
| 841 | A large GPO wicker basket on wheels | £50-£70 |
| 842 | A large GPO wicker basket on wheels | £50-£70 |
| 843 | An air compressor | £70-£90 |
| 844 | A cement mixer (sold as seen) | £50-£70 |
| 845 | A Sovereign petrol lawn mower | £20-£30 |
| 846 | A push mower | £2-£5 |
| 847 | A petrol pressure washer | £20-£40 |
| 848 | A metal concertina fence | £10-£20 |
| 849 | A Hohner drum kit | £20-£40 |
| 850 | A Castrol oil pump | £20-£40 |
| 851 | A pair of metal and wicker garden chairs; and one other similar | £20-£30 |
| 852 | A surveyors laser level with tripod stand | £20-£30 |
| 853 | A pair of builders stilts | £10-£20 |
| 854 | A salt glazed sink | £10-£20 |
| 855 | A six tonne hydraulic jack | £30-£50 |
| 856 | A pair of horse hames | £10-£20 |
| 857 | A Horizon fitness treadmill | £10-£20 |
| 858 | A pair of concrete garden planters | £50-£70 |
| 859 | A blue glazed strawberry pot | £10-£20 |
| 860 | Two garden plant pots | £2-£5 |
| 861 | A pine hand cart | £20-£30 |
| 862 | Seven various garden ornaments and a plaque | £10-£20 |
| 863 | A brass stirrup pump | £2-£5 |
| 864 | A wrought iron stork | £5-£10 |
| 865 | A Husqvarna strimmer | £35-£50 |
| 866 | A petrol hedge cutter | £10-£20 |
| 867 | A Hasqvarna strimmer | £30-£50 |
| 868 | A petrol hedge trimmer | £30-£50 |

| | | |
|-----|------------------------------------------|-----------|
| 869 | A Nordic Track treadmill | £100-£150 |
| 870 | A Body Max exercise bike | £50-£80 |
| 871 | A Body Max rowing machine | £50-£80 |
| 872 | A Wolf 10 tonne log splitter | £20-£30 |
| 873 | A cast iron water pump | £50-£80 |
| 874 | A cast metal horse feeder | £10-£20 |
| 875 | A pair of Doulton Lambeth urns | £50-£80 |
| 876 | A metal and wooden bench | £15-£20 |
| 877 | A pair of Fox motorcross boots | £5-£10 |
| 878 | A pair of metal garden chairs | £15-£20 |
| 879 | Two feeders | £10-£20 |
| 880 | A water fountain | £10-£20 |
| 881 | A cast iron butchers pig | £50-£80 |
| 882 | Two hoses and reels | £5-£10 |
| 883 | A black painted sack barrow | £5-£10 |
| 884 | A table base in the form of two mermaids | £2-£5 |
| 885 | A galvanised wheelbarrow | £5-£10 |
| 886 | Two hanging planters | £2-£5 |
| 887 | A three tier plant stand | £10-£20 |
| 888 | A galvanised bath | £10-£20 |
| 889 | A child's garden bench | £15-£20 |
| 890 | A chain and padlock - lacking key | £2-£5 |
| 891 | A dog cage | £10-£20 |
| 892 | A wall plaque | £2-£5 |
| 893 | A ladies Astra bicycle | £10-£20 |
| 894 | An Integra mountain bike | £25-£40 |
| 895 | A ladies Raleigh bicycle with spare tyre | £10-£20 |
| 896 | A child's Striker bicycle | £15-£20 |
| 897 | Two tin trunks | £10-£20 |
| 898 | A bag of various tools | £2-£5 |
| 899 | A box of various screws and bolts | £2-£5 |
| 900 | A quantity of hanging baskets | £5-£10 |
| 901 | Two boxes of bicycle parts and wheels | £10-£20 |
| 902 | A box of tools etc. | £2-£5 |
| 903 | Two goat chains | £5-£10 |
| 904 | A box of ceiling anchors | £5-£10 |

| | | |
|-----|---------------------------------------------------------|---------|
| 905 | A child's rocking Thomas The Tank Engine | £10-£15 |
| 906 | Three boxes containing twine, tools, bird feeder, etc. | £5-£10 |
| 907 | Two metal tool boxes; a quantity of garden tools etc. | £10-£20 |
| 908 | Three cabinet s containing various screws | £10-£20 |
| 909 | A metal ammo box | £5-£10 |
| 910 | A metal cabinet of nuts and bolts | £5-£10 |
| 911 | A garden gnome | £2-£5 |
| 912 | A cabinet of nuts and bolts etc. | £5-£10 |
| 913 | Three plastic petrol cans | £2-£5 |
| 914 | A quantity of Technicloths; and a box of screws | £10-£20 |
| 915 | A box of horse table and riding crops | £20-£30 |
| 916 | A welding vice; a press screw; glass tile clippers etc. | £10-£20 |
| 917 | Two tin trunks | £10-£20 |
| 918 | Three trays of tools | £10-£20 |
| 919 | Six plastic storage boxes | £5-£10 |
| 920 | Three trays of various tools | £10-£20 |
| 921 | A bucket of hinges | £2-£5 |
| 922 | A pine loft hatch and ladder | £10-£20 |
| 923 | A tin storage box and contents of horse tack | £10-£20 |
| 924 | A quantity of various tyres | £10-£20 |
| 925 | A quantity of bins | £10-£20 |
| 926 | A granite planter | £20-£40 |
| 927 | A butler sink | £5-£10 |
| 928 | A single axle car trailer with spare wheel | £50-£80 |